

Best Bet Bull Sale

April 3, 2021

Williams Lake, BC - 1:00 p.m.



**MITCHELL
CATTLE
CO**

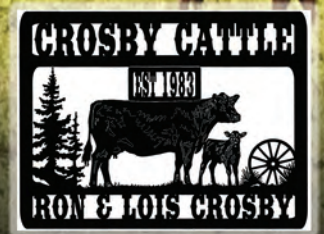

Best Bet Bull Sale

April 3, 2021 - 1:00 p.m.

BC Livestock Co-op - 4665 Cattle Drive Williams Lake, BC

Free delivery to central points in BC.

Sight unseen purchase; prior to the sale please contact the consignor to view or for any additional information you may require. BC Livestock will be happy to give an impartial opinion and place your bids.

All bulls are semen tested. Scrotal measurements and current weights will be available sale day.

In depth pedigree searches available at
www.simmental.com
www.cdnangus.ca

Sale is being conducted under the license of
BC Livestock Producers Co-op

Coffee sponsored by **BC Livestock Co-op**
Thank you to our Sponsors!

Internet bidding available online with DLMS

Internet Bidding Available

DLMS

www.dlms.ca

For more information call DLMS:
Mark Shologan 780.699.5082 or
DLMS Purebred Team 780.991.3025

Mitchell Cattle Co.
Ian & Anja Mitchell
Barriere, BC
Ian: 250-318-8539 | Anja: 250-319-8501
Leanna: 250-318-5245
ian@mitchellcattle.com

Contact Information Sale Day...

Ian Mitchell cell:	250-318-8539
Anja Mitchell cell:	250-319-8501
Ron Crosby cell:	250-567-0521
Lois Crosby cell:	250-570-1074

Sale Staff...

BC Livestock Williams Lake:	250-398-7174
Wade McNolty cell:	250-398-0429
Al Smith cell:	205-570-2143
Larry Jordan cell:	205-319-0872
Wayne Jordan cell:	205-319-0873

Hotel Accommodations...

Fraser Inn Hotel	800-452-6789
Super 8 Motel	250-398-8884

Headquarters...

Sandman Inn	250-392-6557
664 Oliver St., Williams Lake, BC	

View catalogue online

www.buyagro.com

View auction online at

www.bclivestock.bc.ca - Ring Direct Video Sales

Crosby Cattle
Ron & Lois Crosby
Vanderhoof, BC
H: 250-567-4127
C: 250-567-0521
ronloiscrosby@gmail.com

MITCHELL CATTLE CO

**Ian & Anja Mitchell
Leanna & Thompson**

Barriere, BC

Ian: 250-318-8539 | Anja: 250-319-8501

Leanna: 250-318-5245

ian@mitchellcattle.com



Welcome to our 14th Annual Best Bet Bull Sale.

We would like to extend our sincere appreciation to all of our past bidders and buyers, your continued support drives us to do our best.

We are missing the “get togethers” with all of our customers and friends but trust that you are all well. I am sure that many of you are tired of hearing about COVID-19(20-21), so I will deal with that briefly. We will run our bull sale exactly as we did last year! We plan on moving the bulls to Williams Lake one day early on Wednesday, to accommodate freedom of viewing. The bulls will be videoed and internet bidding will be online again with DLMS. We will be respecting the guidelines for your safety with spacing and unfortunately, we won't be able to host a welcome lunch but hopefully will be able to serve through the kitchen facilities. We absolutely see value in you being able to see the bulls in person, it is the best for you and us, you are most definitely welcome to view them anytime here at the ranch or at the lake before the sale. If you are uncomfortable with the situation, we will provide you with any information you may need.

We are fortunate here on the ranch to have both kids at home and to be carrying on in our “somewhat normal” self isolated life. The cows still get fed and we still enjoy the great outdoors. We are thankful to have Leanna here helping with everything cattle oriented, her interest and eye for cattle is uplifting. Thompson keeps the bulls bedded and is making his way through a very disrupted grade twelve. Sadly, the joy of his basketball career has been removed from school. Mom is amazing, she still drives her pickup, gets the mail and keeps up on the activities.

We feel that we are bringing the most consistent set of bulls we have produced to date. We have more black Simmental bulls than in previous sales and this will be the first sale that we have catalogued more black bulls than red.

Our goal is to produce bulls that will be sound, maintenance free and profitable for you. It is our belief that the conditions in which the bulls are raised and the feed that they are developed with will lead to their productivity and longevity.

These bulls have developed in conditions that are similar to yours, rough country and mother's milk, their performance is a result of the cow not a creep feed bin. Feet and legs are extremely important to us as they have to be able to move long distances. We feed a high roughage total mixed ration that is designed to keep the bulls healthy. We focus on the females being trouble free; good udders, easy calving and sound. They need to produce a calf every year, no free rides, no exceptions. We have a great deal of pride in our cows and invest a large amount of time and money to source new herd sires. As usual we have put a lot of emphasis on carcass traits as we still have a viable meat program and these traits are important to us as I am sure they are to you.

As our world revolves around cattle, we always strive for new genetics for next years calf crop. Suitably we have added a polled Fleckvieh that we are excited about, we have been waiting for one that was good and polled. Suitably, because our first Fleckvieh cow was born 50 years ago this spring, Rymar Karina 21C produced the first Full Fleckvieh calf born in North America and was the foundation of our herd. I find it amazing that Mom and Dad imported Simmental genetics and started selling Simmental bulls 47 years ago.

Our thanks to BC Livestock; the crew always does a fantastic job preparing the yards and looking after all of our needs.

If you cannot make it to the sale or would like a little more time and information, the bulls will all be available for viewing at home until March 31st, the coffee is always on. If you wish to have someone do the bidding for you, contact us or the sales staff at BC Livestock. They are familiar with the bulls and would be more than happy to assist you with your sight unseen purchase.

Our sale partners, Ron and Lois, are a pleasure to work with and share our commitment to our customers. On behalf of the Crosbys it is my pleasure to extend our greetings and invitation to join us for our sale on April the 3rd.

See you all at the Lake,

Ian, Anja and Family



Lot 1

Red Polled Purebred

-PG1315632-

MITCHELLS SOCHI 29H

RYM 29H

Feb. 1, 2020

CMS SOCHI 307A
SBSF EASTWOOD 22E
SBSF SAHARA 7A

ERIXON LAD 12C
MITCHELLS REVELLO 329F
MITCHELLS REDWOOD 188P

Tag 29H
BW: 84 lbs.
ACT WWT: 765 lbs.
Jan 26 WT: 1125 lbs.

EPDS	CE	BW	WW	YW	MILK	MCE	MWWT
	16.4	-0.6	66.4	102.4	29.8	10.5	63.0

A prime example of the Revelstock 12C / Eastwood 22E cross. You won't find a match up that makes easier keeping cattle. While Revelstock is unrivalled for growth, I can't remember ever pulling a calf sired by him, and Eastwood 22E is top of the breed for calving ease, birth weight and maternal calving ease. 29H is stout with adequate muscling and proud head carriage.



Lot 2

Red Scurred Purebred

-SG1324255-

FLCC SOCHI 165H

FLCC 165H

Feb. 15, 2020

CMS SOCHI 307A
SBSF EASTWOOD 22E
SBSF SAHARA 7A

KRSS RED DESPERADO
MITCHELLS SIDNEY 36F
MITCHELLS BODA 196X

Tag 165H
BW: 83 lbs.
ACT WWT: 830 lbs.
Jan 26 WT: 1115 lbs.

EPDS	CE	BW	WW	YW	MILK	MCE	MWWT
	16.1	-0.2	73.8	107.1	35.2	12.0	72.1

165H is cherry red, long spined and thick made. His dam is a pear shaped, broody cow who did a great job here on her first calf. This calf ranks in the top 1% for calving ease, maternal calving ease and API, and the top 4% for birth weight and ribeye area. That's not all either, take a look! This calf is a calving ease specialist, but won't skimp much on performance either, his progeny should be meaty and easy keeping.



Lot 3

Red Polled Purebred

-PG1324263-

MITCHELLS SOCHI 174H

RYM 174H

Feb. 16, 2020

CMS SOCHI 307A
SBSF EASTWOOD 22E
SBSF SAHARA 7A

LRX DILLENGER 116D
MITCHELLS HORIZON 172F
MITCHELLS PLAYGIRL 265D

Tag 174H
BW: 78 lbs.
ACT WWT: 765 lbs.
Jan 26 WT: 1100 lbs.

EPDS	CE	BW	WW	YW	MILK	MCE	MWWT
	18.0	-1.7	70.3	104.5	29.1	12.7	64.3

174H was bred to be king of the heifer pen. He has a moderate birth weight and is incredibly smooth. We are very impressed with the Dillenger 116D females, they profile nicely, have improved udder quality and are very sound like the bull himself. This calf is a combination of our two go-to calving ease bulls over the past years in our red program, and his EPDs confirm what his pedigree already tells us. He is top 1% for calving ease, birth weight and maternal calving ease.

Lot 4

MITCHELLS SOCHI 223H

Red Polled Purebred -PG1324576- RYM 223H Feb. 20, 2020

CMS SOCHI 307A
SBSF EASTWOOD 22E
SBSF SAHARA 7A

LRX DILLENGER 116D
MITCHELLS HORIZON 217F
MITCHELLS TRADEMARK 130D

Tag 223H
BW: 80 lbs.
ACT WWT: 765 lbs.
Jan 26 WT: 1115 lbs.

EPDS	CE	BW	WW	YW	MILK	MCE	MWWT
19.3	-2.0	70.5	102.6	30.5	12.5	65.8	

Another Dillenger 116D / Eastwood 22E cross that will calve like a dream. He is in the top 1% for calving ease, birth weight and maternal calving ease, and built so smooth we wouldn't doubt the accuracy of those numbers for a second.



Lot 5

MITCHELLS KILLSWITCH 78H

Red Polled Percentage -PRS1321002- RYM 78H Feb. 7, 2020

WHEATLAND KILL SWITCH
BJL MR KILLSWITCH 79F
SHAWACRES DREAMLADY 29U

ERIXON LAD 12C
MITCHELLS MS REVERLO 61E
MITCHELLS PLAYGIRL 163B

Tag 78H
BW: 98 lbs.
ACT WWT: 895 lbs.
Jan 26 WT: 1275 lbs.

EPDS	CE	BW	WW	YW	MILK	MCE	MWWT
9.9	2.7	79.5	117.4	31.9	7.7	71.9	

A standout calf from birth, this Revelstock 12C daughter sure did a great job. 78H weaned at nearly 900 pounds and hasn't slowed down yet. Nice head, proud front, strong top, big rib and hip. An all-around excellent calf that easily could've stayed home.



Lot 6

MITCHELLS KILLSWITCH 101H

Red Polled Purebred -PG1321032- RYM 101H Feb. 10, 2020

WHEATLAND KILL SWITCH
BJL MR KILLSWITCH 79F
SHAWACRES DREAMLADY 29U

HARVIE SWEET TALKER 6Z
MITCHELLS SWEET 67B
MITCHELLS KODAK 107U

Tag 101H
BW: 95 lbs.
ACT WWT: 850 lbs.
Jan 26 WT: 1245 lbs.

EPDS	CE	BW	WW	YW	MILK	MCE	MWWT
5.4	3.3	71.1	101.1	27.6	1.6	63.2	

An absolute chunk of a calf out of a big volume cow. If you're looking to add easy fleshing ability this is the calf. 101H is proud fronted, big barreled and square hipped, with a maternal sister in the herd who is performing well.





Lot 7

Lot 7

MITCHELLS KILLSWITCH 123H

Red Polled Purebred

-PG1323807-

RYM 123H

Feb. 11, 2020

WHEATLAND KILL SWITCH
BJL MR KILLSWITCH 79F
SHAWACRES DREAMLADY 29U

RAINALTA RED ROCK 68B
MITCHELLS RAIN 168E
MITCHELLS RED 281W

Tag 123H
BW: 80 lbs.
ACT WWT: 770 lbs.
Jan 26 WT: 1125 lbs.

EPDS	CE	BW	WW	YW	MILK	MCE	MWWT
	13.5	0.9	66.0	92.5	27.4	7.8	60.4

This calf is a calving ease prospect that boasts a flashy blaze face and herd bull head carriage. He is nice topped, and started with just an 80 pound birth weight out of a mature cow. He is top 4% for calving ease and top 10% for birth weight and maternal calving ease EPDs.



Lot 8

Lot 8

FLCC KILLSWITCH 315H

Red Polled Purebred

-Applied For-

FLCC 315H

Mar. 4, 2020

WHEATLAND KILL SWITCH
BJL MR KILLSWITCH 79F
SHAWACRES DREAMLADY 29U

PERKS AIR FORCE 20Z
MITCHELLS TONKA 197B
MITCHELLS TOBA 30Y

Tag 315H
BW: 92 lbs.
ACT WWT: 765 lbs.
Jan 26 WT: 1080 lbs.

EPDS	CE	BW	WW	YW	MILK	MCE	MWWT
	-	-	-	-	-	-	-

A moderate calf that will add some chrome to your calf crop. 197B milks very well, and comes from the same cow family as the dam of Lot 59.



Lot 9

Lot 9

MITCHELLS RED TOP 34H

Red Polled Purebred

-PG1315637-

RYM 34H

Feb. 2, 2020

KWA FLYF RED MOUNTAIN 16Z
RED TOP CHANCELLOR 71C
KWA MS CHAKOTA 376A

RAINALTA RED ROCK 68B
MITCHELLS RAIN 29D
MITCHELLS MISS FORCE 170B

Tag 34H
BW: 80 lbs.
ACT WWT: 830 lbs.
Jan 26 WT: 1205 lbs.

EPDS	CE	BW	WW	YW	MILK	MCE	MWWT
	11.0	3.6	73.2	112.8	26.0	7.5	62.6

This calf is thick made and full of meat, you won't find any holes here. Solid like his dam, and backed by the easy keeping herd sire Chancellor 71C, we wouldn't have expected 34H to turn out any different.

Lot 10

MITCHELLS RED TOP 139H

Red Polled Purebred -PG1324234- RYM 139H Feb. 13, 2020

KWA FLYF RED MOUNTAIN 16Z
RED TOP CHANCELLOR 71C
KWA MS CHAKOTA 376A

KRSS RED DREAM
MITCHELLS ANN 232W
RYMAR SPRING VALLEY 61K

Tag 139H
BW: 90 lbs.
ACT WWT: 830 lbs.
Jan 26 WT: 1125 lbs.

EPDS	CE	BW	WW	YW	MILK	MCE	MWWT
	10.2	2.3	69.1	104.0	29.8	7.2	64.4

139H is just plain good. He's good tempered, good topped and thick throughout. His dam is a curve bender cross with good calving ease and lots of power. Matched up with the moderate and easy fleshing Chancellor 71C genetics, we couldn't have hoped for any better. Great calving ease numbers here, but a bull whose calf crop will definitely push the scales down.



Lot 11

MITCHELLS RED TOP 199H

Red Polled Percentage -PRS1324300- RYM 199H Feb. 18, 2020

KWA FLYF RED MOUNTAIN 16Z
RED TOP CHANCELLOR 71C
KWA MS CHAKOTA 376A

RED MITCHELL ECO 26Z
MITCHELLS BEST X 157B
MITCHELLS TOBA 82Z

Tag 199H
BW: 94 lbs.
ACT WWT: 880 lbs.
Jan 26 WT: 1185 lbs.

EPDS	CE	BW	WW	YW	MILK	MCE	MWWT
	8.2	3.5	71.7	113.3	24.5	6.8	60.4

This is one of the "meat and potatoes" type bulls of the red Simmentals. He is out of a cow that produces the same one every time, heavyweights come fall and never misses first cycle. If you're looking to add some easy fleshing ability and substance, as well as consistency and productivity to your cow herd, this would be my pick.



Lot 12

MITCHELLS SID THE KID 37H

Red Polled Purebred -PG1315643- RYM 37H Feb. 3, 2020

KOP CROSBY 137W
KRSS RED DESPERADO
MOOSE-CREEK PEACHES

DOUBLE G ZEPPLIN 21Z
MITCHELLS ZEPPE 149E
MITCHELLS BODA 196X

Tag 37H
BW: 82 lbs.
ACT WWT: 795 lbs.
Jan 26 WT: 1145 lbs.

EPDS	CE	BW	WW	YW	MILK	MCE	MWWT
	9.0	2.1	74.2	105.8	36.7	10.6	73.8

37H has a nice straight topline and moderate 82 pound birthweight. His dam 149E milks incredibly well, and her full sister 208D is just the same. A maternal half sister, 36F also has a calf in the sale, proving the females in this cow family to be quite the producers. We expect some beautiful udders and sweet replacements to come off this cross.





Lot 13

Lot 13

MITCHELLS SIDTHEKID 155H

Red Polled Percentage -PRS1324248- RYM 155H Feb. 14, 2020

KOP CROSBY 137W
KRSS RED DESPERADO
 MOOSE-CREEK PEACHES

DOUBLE G ZEPPLIN 21Z
MITCHELLS ZEPPE 183B
 RYMAR LUCKY 39L

Tag 155H
 BW: 90 lbs.
 ACT WWT: 915 lbs.
 Jan 26 WT: 1200 lbs.

EPDS	CE	BW	WW	YW	MILK	MCE	MWWT
	8.0	2.8	80.9	110.1	33.5	9.9	74.0

155H weaned at over 900 pounds off a beautiful uddered, heavy milking cow who I'm quite a fan of. If you're looking to build a set of productive, nice uddered females this cross will get the job done. Cherry red and long spined, with a superb balanced set of EPDs, be sure to check this calf out.



Lot 14

Lot 14

MITCHELLS SIDTHEKID 159H

Red Polled Purebred -PG1324252- RYM 159H Feb. 15, 2020

KOP CROSBY 137W
KRSS RED DESPERADO
 MOOSE-CREEK PEACHES

D BAR C WICHITA 82W
MITCHELLS MAJOR L 10Y
 MITCHELLS HONEY 178U

Tag 159H
 BW: 97 lbs.
 ACT WWT: 860 lbs.
 Jan 26 WT: 1270 lbs.

EPDS	CE	BW	WW	YW	MILK	MCE	MWWT
	5.4	3.9	81.6	115.2	34.1	4.8	74.9

10Y has been a solid producer of heavyweight calves over the years and this one is no different. 159H is one of the softest middle bulls in the pen, but still has a great top and adequate quarter to go along with it. He has been gaining 4.4 pounds per day on feed, and we're sure he'll have a lot of friends come sale day.



Lot 15

Lot 15

MITCHELLS SIDTHEKID 163H

Red Polled Purebred -PG1324254- RYM 163H Feb. 15, 2020

KOP CROSBY 137W
KRSS RED DESPERADO
 MOOSE-CREEK PEACHES

SPRINGCREEK REALITY 51M
MITCHELLS REALITY 114S
 MITCHELLS RIAH 208N

Tag 163H
 BW: 85 lbs.
 ACT WWT: 860 lbs.
 Jan 26 WT: 1160 lbs.

EPDS	CE	BW	WW	YW	MILK	MCE	MWWT
	10.7	1.6	73.8	100.2	37.2	11.4	74.1

Out of our oldest red Simmental cow in the herd, this calf's pedigree is backed by those that have stood the test of time. Desperado 4D is sired by KOP Crosby 137W, who is the oldest sire still in the top 50 herd sires for numbers of calves registered in 2020.

Lot 16**MITCHELLS SID THE KID 181H**

Red Polled Percentage -PRS1324274- RYM 181H Feb. 16, 2020

KOP CROSBY 137W
KRSS RED DESPERADO
MOOSE-CREEK PEACHESTag 181H
BW: 101 lbs.
ACT WWT: 895 lbs.
Jan 26 WT: 1305 lbs.**SIMMENTAL/ANGUS 7034T**

EPDS	CE	BW	WW	YW	MILK	MCE	MWWT
	7.1	3.4	80.0	115.8	30.1	6.5	70.1

There's not a lot to dislike about this calf. He has a great temperament, and is one of the longest spined bulls I've ever seen, period. Every inch of that solid topline isn't all there is to see though, he's soft sided, cherry red like his sire and has plenty of quarter to spare. An incredibly smooth calf, backed by a great cow who is no stranger to producing big freight train calves just like 181H, as well as daughters who are always retained in the herd and stick around.

**Lot 16****Lot 17****MITCHELLS REVELSTOCK 89H**

Red Polled Purebred -PG1321015- RYM 89H Feb. 7, 2020

ERIXON REVELSTOCK 41A
ERIXON LAD 12C
ERIXON LADY 29YERIXON POWER PLAY 102Y
MITCHELLS PLAYGIRL 153D
MITCHELLS BODINA 125WTag 89H
BW: 83 lbs.
ACT WWT: 795 lbs.
Jan 26 WT: 1125 lbs.

EPDS	CE	BW	WW	YW	MILK	MCE	MWWT
	6.4	5.2	84.2	130.7	31.4	7.1	73.5

This twin calf started out a little smaller but he's been catching up quick. His dam raised both calves and milks very well, bringing in over 1,400 pounds of calf this past fall. 153D also had a great Dillenger 116D bull calf that sold as Lot 1 in the sale last year.

**Lot 17****Lot 18****MITCHELLS REVELSTOCK 117H**

Red Polled Purebred -PG1323799- RYM 117H Feb. 11, 2020

ERIXON REVELSTOCK 41A
ERIXON LAD 12C
ERIXON LADY 29YHARVIE SWEET TALKER 6Z
MITCHELLS SWEETY 272D
MITCHELLS MS REBEL 33YTag 117H
BW: 101 lbs.
ACT WWT: 795 lbs.
Jan 26 WT: 1200 lbs.

EPDS	CE	BW	WW	YW	MILK	MCE	MWWT
	5.7	4.4	84.9	137.1	31.0	1.6	73.5

272D is a maternal sister to Lot 21, and her dam's sister also has a calf in the sale; Lot 60. 117H is sure to sire productive females and pack pounds on his calf crop.

**Lot 18**



Lot 19

MITCHELLS REVELSTOCK 256H

Red Polled Purebred

-PG1324609-

RYM 256H

Feb. 23, 2020

ERIXON REVELSTOCK 41A
ERIXON LAD 12C
ERIXON LADY 29Y

HARVIE SWEET TALKER 6Z
MITCHELLS SWEETY 310D
MITCHELLS MS CONVOY 40A

Tag 256H
BW: 74 lbs.
ACT WWT: 710 lbs.
Jan 26 WT: 1065 lbs.

EPDS	CE	BW	WW	YW	MILK	MCE	MWWT
	5.0	5.2	85.5	138.6	31.5	-0.3	74.3

This twin calf has really caught up and filled out. He is thick made and easy doing, out of a moderate and deep middled cow. Sired by Revelstock 12C, it comes without surprise that he is top 15% for weaning weight, maternal weaning weight and carcass weight EPDs, and in the top 4% of the breed for yearling weight.

Lot 19



Lot 20

MITCHELLS BOOTLEGGER 188H

Red Polled Purebred

-PG1324286-

RYM 188H

Feb. 16, 2020

IPU 2Y DILLINGER 80B
LRX DILLINGER 116D
MITCHELLS ZEPPE 213B

DOUBLE G ZEPPLIN 21Z
MITCHELLS ZEPPE 213B
MITCHELLS REDWOOD 188P

Tag 188H
BW: 101 lbs.
ACT WWT: 975 lbs.
Jan 26 WT: 1230 lbs.

EPDS	CE	BW	WW	YW	MILK	MCE	MWWT
	8.2	3.7	94.3	137.4	28.5	7.2	75.7

The only Dillinger 116D calf in the offering this year, 188H's dam was the only cow exposed to the herd sire because her 2019 calf was injured and kept behind. 213B is a spitting image of her dam, calved 10 years later. Both cows have been easy keeping and productive, and we feel that 188H will pass that along from both sides of his pedigree. He is big barreled and thick quartered. You'll want to check out his EPDs as well, they are stellar.

Lot 20



Lot 21

MITCHELLS 284H

Red Polled Purebred

-Applied For-

RYM 284H

Feb. 29, 2020

SIMMENTAL SIRED - DNA PENDING

SPRINGCREEK REBEL 57W
MITCHELLS MS REBEL 33Y
MITCHELLS SONICA 213W

Tag 284H
BW: 96 lbs.
ACT WWT: 880 lbs.
Jan 26 WT: 1240 lbs.

EPDS	CE	BW	WW	YW	MILK	MCE	MWWT

A solid, good haired bull who is dark red like his mamma. 33Y is another descendant of the Laika 72N cow family, and you won't find a line with much better udders. 284H has some great producers, who were big strong cows, in his pedigree and we expect him to make good females and steer calves alike.

Lot 21

Lot 22

Red Polled Purebred

-Applied For-

RYM 306H

FLCC 306H

Mar. 3, 2020

SIMMENTAL SIRED - DNA PENDING

BEE EMBLEM 54B
MITCHELLS TRADEMARK 39D
MITCHELLS ANN 121W

Tag 306H
BW: 89 lbs.
ACT WWT: 865 lbs.
Jan 26 WT: 1225 lbs.

EPDS	CE	BW	WW	YW	MILK	MCE	MWWT

306H is a standout in the pen. Big topped, square hipped and rugged. He started at a fairly moderate 89 pound birth weight and gained well to wean at the top of the pen with the older calves.



Lot 22

Lot 23

Red Polled Purebred

-Applied For-

RYM 314H

MITCHELLS 314H

Mar. 4, 2020

SIMMENTAL SIRED - DNA PENDING

ACS KNIGHTHAWK 965W
MITCHELLS BLK BOXI 221A
RYMAR SIERRA WEST 23K

Tag 314H
BW: 102 lbs.
ACT WWT: 865 lbs.
Jan 26 WT: 1200 lbs.

EPDS	CE	BW	WW	YW	MILK	MCE	MWWT

314H is cherry red and sports a nice blaze face. His dam's twin sister is the dam of Lot 42. Both calves are moderate and quiet like their mammas.



Lot 23

Lot 24

Red Polled Purebred

-Applied For-

RYM 327H

MITCHELLS 327H

Mar. 8, 2020

SIMMENTAL SIRED - DNA PENDING

CROSSROAD CONVOY 136X
MITCHELLS MS CONVOY 178Z
MITCHELLS BODINA 125W

Tag 327H
BW: 82 lbs.
ACT WWT: 750 lbs.
Jan 26 WT: 1160 lbs.

EPDS	CE	BW	WW	YW	MILK	MCE	MWWT

178Z has five maternal sisters in our herd, one being the dam of Lot 17. The cow family has always been productive and milked well. 327H is stout and easy fleshing, and should sire calves with moderate birth weights.



Lot 24



Lot 25

Red Polled Purebred

-Applied For-

RYM 351H

FLCC 351H

Mar. 16, 2020

SIMMENTAL SIRED - DNA PENDING

ERIXON POWER PLAY 102Y
MITCHELLS PLAYGIRL 335C
 MITCHELLS RED 72T

Tag 351H
 BW: 89 lbs.
 ACT WWT: 805 lbs.
 Jan 26 WT: 1110 lbs.

EPDS	CE	BW	WW	YW	MILK	MCE	MWWT

A moderate and stylish calf out of one of Leanna's 4-H cows. She is a very pretty cow who milks well, with a beautiful udder. 351H is her fourth bull calf to date.



Lot 26

MITCHELLS RED UTAH 43H

Red Polled Percentage

-PRS1315651-

RYM 43H

Feb. 3, 2020

RED FLYING K WYOMING 105C
RED RSL UTAH 835F
 RED RSL CAROLL 245D

PERKS AIR FORCE 20Z
MITCHELLS MISS FORCE 102F
 MITCHELLS TEDDY 227Y

Tag 43H
 BW: 103 lbs.
 ACT WWT: 935 lbs.
 Jan 26 WT: 1360 lbs.

EPDS	CE	BW	WW	YW	MILK	MCE	MWWT
12.8	2.4	86.4	126.5	30.2	10.3	73.4	

43H is one of, if not the most, impressive bulls in the pen. His first-calver dam, 102F has sure outworked herself here, bringing this bull calf in off the range at a whopping 935 pounds. He was born unassisted, and has been a standout right from the get go. This cow family is known for their performance, with lots of females going back to 227Y showing the same productivity. He is also a true hybrid, so if you're in the market for one whose calf crop is going to push the scales down, this is your bull.



Lot 27

MITCHELLS UTAH 102H

Red Polled Percentage

-PRS1321033-

RYM 102H

Feb. 10, 2020

RED FLYING K WYOMING 105C
RED RSL UTAH 835F
 RED RSL CAROLL 245D

ERIXON LAD 12C
MITCHELLS REVELLO 95F
 MITCHELLS BOXI 143Y

Tag 102H
 BW: 71 lbs.
 ACT WWT: 770 lbs.
 Jan 26 WT: 1060 lbs.

EPDS	CE	BW	WW	YW	MILK	MCE	MWWT
14.6	-1.3	69.8	110.9	28.9	8.2	63.8	

102H is top 2% for calving ease and birth weight, and top 10% for maternal calving ease. This calf is very eye appealing, out of a deep made Revelstock 12C daughter. His calves will come easy and be easy fleshing.

Lot 28**FLCC RED PARKER 59H**

Red Polled Percentage -PRS1317861- FLCC 59H Feb. 5, 2020

RED SSS PARK IT 489C
RED MITCHELL'S PARK 65E
 RED MITCHELL'S MS RUMBLER 33B

RED TOP CHANCELLOR 71C
MITCHELLS MS RED TOP 175F
 MITCHELLS MS CONVOY 40A

Tag 59H
 BW: 84 lbs.
 ACT WWT: 805 lbs.
 Jan 26 WT: 1190 lbs.

EPDS	CE	BW	WW	YW	MILK	MCE	MWWT
	4.1	-0.2	61.2	92.8	27.6	0.2	58.2

Another true hybrid, this time out of the calving ease sire, Park 65E. He's smooth, nice fronted and has a big hip. 59H weaned at over 800 pounds off a sweet Chancellor 71C first calver with a nice udder.

**Lot 28****Lot 29****MITCHELLS PARKER 88H**

Red Polled Percentage -PRS1321011- RYM 88H Feb. 7, 2020

RED SSS PARK IT 489C
RED MITCHELL'S PARK 65E
 RED MITCHELL'S MS RUMBLER 33B

RED TOP CHANCELLOR 71C
MITCHELLS MS RED TOP 158F
 MITCHELLS PLAYGIRL 164A

Tag 88H
 BW: 66 lbs.
 ACT WWT: 765 lbs.
 Jan 26 WT: 1085 lbs.

EPDS	CE	BW	WW	YW	MILK	MCE	MWWT
	9.6	0.1	57.2	87.9	24.2	7.2	52.8

A smooth made, hybrid calf with excellent calving ease, birth weight and maternal calving ease EPDs. Out of a nice Chancellor 71C daughter, crossed up with the calving ease sire, Park 65E.

**Lot 29****Lot 30****MITCHELLS BLACK TIMEOUT 106H**

Black Polled Percentage -BPRS1323785- RYM 106H Feb. 10, 2020

MUIRHEADS TIMEOUT 13Z
MUIRHEADS TIME OUT 263B
 MUIRHEADS MACY 3W

SIMMENTAL 5126C

Tag 106H
 BW: 95 lbs.
 ACT WWT: 805 lbs.
 Jan 26 WT: 1145 lbs.

EPDS	CE	BW	WW	YW	MILK	MCE	MWWT
	11.9	1.6	71.4	105.1	23.0	6.7	58.7

106H's dam may be non-recordable but she definitely has a few good progeny on record here. Her 2018 female calved beginning of the first cycle, and milks just as well as her mamma. 106H comes from a line of big bodied, strong and correct cows that have produced well. His temperament is second to none and his growth traits will be similar.

**Lot 30**



Lot 31

Lot 31

MITCHELLS BLACK TIMEOUT 167H

Black Polled Percentage -BPRS1324256- RYM 167H Feb. 16, 2020

MUIRHEADS TIMEOUT 13Z
MUIRHEADS TIME OUT 263B
MUIRHEADS MACY 3W

DOWNEY 106Y
MITCHELLS BLK DOWNEY 106B
SIMMENTAL/SIMMENTAL

Tag 167H
BW: 104 lbs.
ACT WWT: 840 lbs.
Jan 26 WT: 1195 lbs.

EPDS	CE	BW	WW	YW	MILK	MCE	MWWT
	8.2	3.7	79.2	116.7	19.4	1.2	59.0

106B brought a pretty similar bull calf to town last year, who was picked out by Ellis Cattle Co. 167H has the same great top, big middle and deep hind quarter. His dam comes from a great uddered cow family, and his granddam is still here at the age of 13.



Lot 32

Lot 32

MITCHELLS BLACK TIMEOUT 184H

Black Polled Percentage -BPRS1324278- RYM 184H Feb. 16, 2020

MUIRHEADS TIMEOUT 13Z
MUIRHEADS TIME OUT 263B
MUIRHEADS MACY 3W

DOWNEY 106Y
MITCHELLS BLK DOWNEY 9A
MITCHELL BLACKVINTAGE102S

Tag 184H
BW: 90 lbs.
ACT WWT: 855 lbs.
Jan 26 WT: 1180 lbs.

EPDS	CE	BW	WW	YW	MILK	MCE	MWWT
	15.5	-0.5	66.7	97.6	22.1	9.0	55.5

184H has Wheatland 680S in the background of both sides of his pedigree, and just like 680S, both Downey 106Y and Time Out 263B have been mainstays in many ways. They have produced some wonderfully productive females for us, and that is exactly what you can expect out of 184H. He is smooth made with a deep hind quarter and a nice top, and will pass these strong traits on to his calf crop.



Lot 33

Lot 33

MITCHELLS BLACK TIMEOUT 189H

Black Polled Percentage -BPRS1324288- RYM 189H Feb. 16, 2020

MUIRHEADS TIMEOUT 13Z
MUIRHEADS TIME OUT 263B
MUIRHEADS MACY 3W

ACS KNIGHTHAWK 965W
MITCHELLS BLK BOXI 194Z
SIMMENTAL/SIMMENTAL

Tag 189H
BW: 95 lbs.
ACT WWT: 820 lbs.
Jan 26 WT: 1195 lbs.

EPDS	CE	BW	WW	YW	MILK	MCE	MWWT
	11.1	1.6	71.5	101.4	21.5	6.7	57.3

If there was any cow whose dam I wish was recordable, it's 194Z. Time and time again, walking through the bull pen pondering if there are calves that we need to be adding to our herd bull battery – her's are often on the list. And each time we are reminded that the progeny would not be purebred by the book. Our loss is your gain! This calf is moderate, easy fleshing, has a great top and tons of muscle shape. He is quiet and easy to deal with, just like his beautiful bodied, nice uddered nine year old dam, who still looks and produces like she is in her prime.

Lot 34**MITCHELLS BLACK TIMEOUT 193H**

Black Polled Purebred -BPG1324294- RYM 193H Feb. 17, 2020

MUIRHEADS TIMEOUT 13Z

MUIRHEADS TIME OUT 263B

MUIRHEADS MACY 3W

DOWNEY 106Y

MITCHELLS BLK DOWNEY 112B

MITCHELLS BLACKY 138S

Tag 193H
 BW: 77 lbs.
 ACT WWT: 845 lbs.
 Jan 26 WT: 1175 lbs.

EPDS	CE	BW	WW	YW	MILK	MCE	MWWT
	15.6	-1.6	70.7	104.8	26.0	6.7	61.4

This cross has worked so well for us in the past, we just had to make it happen again. 193H has a great long top, and lots of rib and adequate muscle to go with it. He is smooth as can be, and has calving ease and birth weight EPDs in the top 1 % and 2%. A superb curve bender combination, weighing 77 pounds at birth out of a mature cow, weaning at 845 pounds and still gaining 3.5 pounds per day on feed. 193H is a bit nervous, but never a problem. This calf will prove that heifers' calves can fit right on the load of steers with the mature cows' calves. A full brother has gone to Circle G Simmentals & Angus, and another to Ed and Ange Pawloff. A maternal sister is one of my absolute favourite big volume, first calvers, and 112B is out of the dam of Lot 40. Have a look at those footnotes, you'll soon see just how highly I think of this maternal line.

**Lot 34****Lot 35****MITCHELLS BLACK TIMEOUT 208H**

Black Polled Percentage -BPRS1324545- RYM 208H Feb. 19, 2020

MUIRHEADS TIMEOUT 13Z

MUIRHEADS TIME OUT 263B

MUIRHEADS MACY 3W

Tag 208H
 BW: 101 lbs.
 ACT WWT: 850 lbs.
 Jan 26 WT: 1185 lbs.

SIMMENTAL 4287C

EPDS	CE	BW	WW	YW	MILK	MCE	MWWT
	11.9	1.6	71.4	105.1	23.0	6.7	58.7

A straight topped calf whose dam is of moderate frame and big volume. 208H has great calving ease, birth weight and maternal calving ease numbers. His sire, Time Out 263B has had a huge impact on our herd. His calving ease is unrivalled, with no shortage of performance.

**Lot 35****Lot 36****MITCHELLS BLACK TIMEOUT 226H**

Black Polled Percentage -BPRS1324581- RYM 226H Feb. 20, 2020

MUIRHEADS TIMEOUT 13Z

MUIRHEADS TIME OUT 263B

MUIRHEADS MACY 3W

SEALIN CREEK BIG DEAL 95X

MITCHELLS BEST BLK X 166A

MITCHELLS MS REBEL 108Y

Tag 226H
 BW: 94 lbs.
 ACT WWT: 880 lbs.
 Jan 26 WT: 1245 lbs.

EPDS	CE	BW	WW	YW	MILK	MCE	MWWT
	11.7	1.0	68.6	101.1	26.6	8.1	60.9

The picture of this calf out on hard ground does him little justice, he is long and smooth topped with an attractive head carriage and muscle pattern. 226H has EPDs in the top 10% of the breed for calving ease, birth weight, maternal calving ease and marbling. His calves will be shaped right to come easy, without giving up any growth.

**Lot 36**



Lot 37

MITCHELLS BLACK TIMEOUT 264H

Black Polled Purebred -BPG1324616- RYM 264H Feb. 25, 2020

MUIRHEADS TIMEOUT 13Z
MUIRHEADS TIME OUT 263B
MUIRHEADS MACY 3W

SPRINGCREEK GOLD STANDARD
MITCHELLS BLK GOLDI 52E
MITCHELLS BLK SPRUCE 224X

Tag 264H
BW: 85 lbs.
ACT WWT: 715 lbs.
Jan 26 WT: 1045 lbs.

EPDS	CE	BW	WW	YW	MILK	MCE	MWWT
	12.4	0.6	73.4	109.1	16.4	7.1	53.1

264H is in the top 10% of the breed for calving ease and birth weight EPD's, proven by his moderate 85 pound birth weight out of a mature cow. He is smooth made with adequate muscling, an overall eye appealing, calving ease bull.



Lot 38

MITCHELLS BLACK TIMEOUT 273H

Black Polled Purebred -BPG1324627- RYM 273H Feb. 26, 2020

MUIRHEADS TIMEOUT 13Z
MUIRHEADS TIME OUT 263B
MUIRHEADS MACY 3W

ACS KNIGHTHAWK 965W
MITCHELLS BLK BOXI 197Z
MITCHELL RED HONEY 140T

Tag 273H
BW: 98 lbs.
ACT WWT: 785 lbs.
Jan 26 WT: 1100 lbs.

EPDS	CE	BW	WW	YW	MILK	MCE	MWWT
	10.8	2.5	65.6	95.4	28.2	6.3	61.0

The dam of 273H is also the dam of our Black Gold 110E herd sire, who has ten calves catalogued in the sale. She has only ever had two daughters, but both have beautiful udders just like her. We have kept a calf out of her every year, with last year's being the high selling black bull that went to DMS Ranch.



Lot 39

MITCHELLS BLACK ZED 58H

Black Polled Percentage -BPRS1317860- RYM 58H Feb. 5, 2020

CMS SMITTY 407B
CIRCLE G EXPLORER 40E
CIRCLE G ZEOLA 204Z

ACS KNIGHTHAWK 965W
MITCHELLS BLK BOXI 143Z
SIMMENTAL/SIMMENTAL

Tag 58H
BW: 96 lbs.
ACT WWT: 895 lbs.
Jan 26 WT: 1220 lbs.

EPDS	CE	BW	WW	YW	MILK	MCE	MWWT
	9.4	2.9	84.7	130.9	24.6	7.7	67.0

I say this about 143Z's calves every year and I'll say it again, this is one heck of a calf. This is her fifth bull calf in a row to go through the sale, and they sure look impressive beside her when she brings them in each fall. Another high performer, this calf gained very well both on the range and on feed. He has a square hip, strong top and is proud fronted, with no holes in between.

Lot 40

MITCHELLS BLACK ZED 111H

Black Polled Percentage -BPRS1323792- RYM 111H Feb. 10, 2020

CMS SMITTY 407B
CIRCLE G EXPLORER 40E
CIRCLE G ZEOLA 204Z

SODER BLACK OUT 607P
MITCHELLS BLACKY 138S
RYMAR DAIL 27C

Tag 111H
BW: 98 lbs.
ACT WWT: 880 lbs.
Jan 26 WT: 1190 lbs.

EPDS	CE	BW	WW	YW	MILK	MCE	MWWT
	10.3	7.6	77.6	113.2	34.2	7.0	73.0

There is something to be said for a 15 year old cow who has had a calf every year, 10 progeny kept and registered, and is still here producing as well as ever in our conditions. A daughter, 112B is the dam of Lot 34. 111H is well above average in 10/13 EPD categories, and sure looks the part as well. His full sister was the first one to calve this year and she has an awesome udder.



Lot 40

Lot 41

MITCHELLS BLACK ZED 172H

Black Polled Purebred -BPG1324261- RYM 172H Feb. 16, 2020

CMS SMITTY 407B
CIRCLE G EXPLORER 40E
CIRCLE G ZEOLA 204Z

MUIRHEADS TIME OUT 263B
MITCHELLS BACK IN BLACK 172E
MITCHELLS BLK FOXY 32Z

Tag 172H
BW: 73 lbs.
ACT WWT: 805 lbs.
Jan 26 WT: 1105 lbs.

EPDS	CE	BW	WW	YW	MILK	MCE	MWWT
	4.2	3.4	84.3	129.7	28.5	6.6	70.7

This calf is long spined and adequate muscled throughout. He was born a twin, but it didn't slow him down. He is well above average in all EPD categories except for fat.



Lot 41

Lot 42

MITCHELLS BLACK ZED 182H

Black Polled Purebred -BPG1324275- RYM 182H Feb. 16, 2020

CMS SMITTY 407B
CIRCLE G EXPLORER 40E
CIRCLE G ZEOLA 204Z

ACS KNIGHTHAWK 965W
MITCHELLS BLK BOXI 220A
RYMAR SIERRA WEST 23K

Tag 182H
BW: 97 lbs.
ACT WWT: 725 lbs.
Jan 26 WT: 1040 lbs.

EPDS	CE	BW	WW	YW	MILK	MCE	MWWT
	8.2	3.0	68.0	104.9	24.9	6.4	58.9

182H is quiet and moderate framed. The twin sister to his dam is the mother of Lot 23. Both are easy doing and good tempered. The Explorer 40E first calvers have been keeping in good condition and are presenting some beautiful udders, 82H's females should do the same.



Lot 42



Lot 43

Lot 43

MITCHELLS BLACK BANNER 23H

Black Polled Percentage -BPRS1312399- FLCC 23H Jan. 31, 2020

SPRINGCREEK GOLD STANDARD
MITCHELLS BLK GOLD 110E
MITCHELLS BLK BOXI 197Z

Tag 23H
BW: 90 lbs.
ACT WWT: 805 lbs.
Jan 26 WT: 1135 lbs.

ANGUS 130D

EPDS	CE	BW	WW	YW	MILK	MCE	MWWT
	10.6	1.3	70.8	110.5	21.0	5.4	56.4

If you're in the market for a black hybrid bull this is your calf. He's Angus through his head and shoulder but he sure gets stout from there. Smooth throughout with nice muscle pattern. Out of a fancy black angus cow that Leanna had the great opportunity to win thanks to the Speller family.



Lot 44

Lot 44

MITCHELLS BLACK BANNER 44H

Black Polled Purebred -BPG1315652- RYM 44H Feb. 3, 2020

SPRINGCREEK GOLD STANDARD
MITCHELLS BLK GOLD 110E
MITCHELLS BLK BOXI 197Z

Tag 44H
BW: 87 lbs.
ACT WWT: 770 lbs.
Jan 26 WT: 1115 lbs.

MUIRHEADS TIME OUT 263B
MITCHELLS BACK IN BLACK 177E
MITCHELLS BLK SPRUCE 23X

EPDS	CE	BW	WW	YW	MILK	MCE	MWWT
	10.3	1.9	72.9	107.9	18.4	5.0	54.9

A calving ease-oriented bull with an 87 pound birth weight out of a mature cow, who is also in the top 20% of the breed for calving ease and birth weight.



Lot 45

Lot 45

MITCHELLS BLACK BANNER 75H

Black Polled Purebred -BPG1320997- RYM 75H Feb. 7, 2020

SPRINGCREEK GOLD STANDARD
MITCHELLS BLK GOLD 110E
MITCHELLS BLK BOXI 197Z

Tag 75H
BW: 72 lbs.
ACT WWT: 865 lbs.
Jan 26 WT: 1215 lbs.

SPRINGCREEK GOLD STANDARD
MITCHELLS BLACK GOLDY 35D
MITCHELLS BLACK SCORE 8W

EPDS	CE	BW	WW	YW	MILK	MCE	MWWT
	10.7	2.5	78.4	123.5	20.0	7.3	59.2

This calf is big barrelled and growthy. He is a twin and may have started out small, but he sure caught up. He has been gaining extremely well, but still has calving ease and birth weight EPDs well above average.

Lot 46**MITCHELLS BLACK BANNER 94H**

Black Polled Purebred -BPG1321022- RYM 94H Feb. 8, 2020

SPRINGCREEK GOLD STANDARD

MITCHELLS BLK GOLD 110E

MITCHELLS BLK BOXI 197Z

MUIRHEADS TIME OUT 263B

MITCHELLS BACK IN BLACK 241E

MITCHELLS BLK BOXI 194Z

Tag 94H

BW: 85 lbs.

ACT WWT: 850 lbs.

Jan 26 WT: 1150 lbs.

EPDS	CE	BW	WW	YW	MILK	MCE	MWWT
	9.2	2.8	72.8	108.6	18.5	5.0	54.9

94H brings together some of our most used black herd sires with an excellent cow family. 241E is solid and correct, out of the very productive 194Z. 194Z is the dam of Lot 33, and she is a beautiful cow. 94H is deep barrelled and thick made, he should sire heavy steers and nice replacements.

**Lot 46****Lot 47****MITCHELLS BLACK BANNER 100H**

Black Polled Percentage -BPRS1321031- RYM 100H Feb. 9, 2020

SPRINGCREEK GOLD STANDARD

MITCHELLS BLK GOLD 110E

MITCHELLS BLK BOXI 197Z

LAZYCREEK HOT SHOT 56A

MITCHELLS BLK HOTTY 64C

SIMMENTAL/ SIMMENTAL

Tag 100H

BW: 92 lbs.

ACT WWT: 835 lbs.

Jan 26 WT: 1225 lbs.

EPDS	CE	BW	WW	YW	MILK	MCE	MWWT
	13.4	0.3	72.8	107.6	23.8	7.7	60.2

This calf is arguably the nicest topped calf in the pen, you just can't help but take a second glance at his herd bull stature. 100H is top 4% for calving ease, 5% for birth weight and 10% for maternal calving ease, and is gaining 4.2 pounds per day. Which goes to show that if they're made right, they can calve easy but still produce a heavy calf crop. His dam is easy fleshing and hard working, a cow that is easy to have around and easy on the eyes.

**Lot 47****Lot 48****MITCHELLS BLACK BANNER 124H**

Black Polled Percentage -BPRS1323808- RYM 124H Feb. 11, 2020

SPRINGCREEK GOLD STANDARD

MITCHELLS BLK GOLD 110E

MITCHELLS BLK BOXI 197Z

SEALIN CREEK BIG DEAL 95X

MITCHELLS BEST BLK 190A

MITCHELLS HONEY 39Y

Tag 124H

BW: 97 lbs.

ACT WWT: 760 lbs.

Jan 26 WT: 1145 lbs.

EPDS	CE	BW	WW	YW	MILK	MCE	MWWT
	5.3	2.8	58.5	95.3	23.8	3.3	53.1

124H has great hair and is moderate framed. His hybrid dam, 190A has brought a number of bull calves to the sale over the years. We purchased her good sire from Sealine Creek, and he left some very productive females.

**Lot 48**



Lot 49

Lot 49

MITCHELLS BLACK BANNER 144H

Black Polled Purebred -BPG1324237- RYM 144H Feb. 13, 2020

SPRINGCREEK GOLD STANDARD
MITCHELLS BLK GOLD 110E
MITCHELLS BLK BOXI 197Z

DOWNEY 106Y
MITCHELLS BLK DOWNEY 165A
MITCHELLS BLK EDGE 221X

Tag 144H
BW: 101 lbs.
ACT WWT: 880 lbs.
Jan 26 WT: 1310 lbs.

EPDS	CE	BW	WW	YW	MILK	MCE	MWWT
	8.4	3.2	82.1	126.9	20.3	3.4	61.4

The heaviest black bull in the pen for yearling weight comes with no surprise, as this calf has been gaining 4.6 pounds per day since weaning. 144H's dam has four maternal sisters in the herd, one being the dam of Lot 57. All of these girls as well as their daughters bring in big calves come weaning, and we expect the same growth from 144H's calf crop.



Lot 50

Lot 50

MITCHELLS BLACK BANNER 179H

Black Polled Purebred -BPG1324271- RYM 179H Feb. 16, 2020

SPRINGCREEK GOLD STANDARD
MITCHELLS BLK GOLD 110E
MITCHELLS BLK BOXI 197Z

DOWNEY 106Y
MITCHELLS BLACK DOWNEY 181D
MITCHELLS BLK BOXY 109Z

Tag 179H
BW: 94 lbs.
ACT WWT: 820 lbs.
Jan 26 WT: 1155 lbs.

EPDS	CE	BW	WW	YW	MILK	MCE	MWWT
	9.9	2.3	73.9	114.2	21.3	5.4	58.3

This calf has great length and muscle shape. Big over his top, full hindquarter, and with a nice head carriage. His dam is a maternal sister to the dam of Lot 54.



Lot 51

Lot 51

MITCHELLS BLACK BANNER 238H

Black Polled Purebred -BPG1324594- RYM 238H Feb. 21, 2020

SPRINGCREEK GOLD STANDARD
MITCHELLS BLK GOLD 110E
MITCHELLS BLK BOXI 197Z

MUIRHEADS TIME OUT 263B
MITCHELLS BACK IN BLACK 45E
MITCHELLS BLACK FOXY 229B

Tag 238H
BW: 94 lbs.
ACT WWT: 765 lbs.
Jan 26 WT: 1145 lbs.

EPDS	CE	BW	WW	YW	MILK	MCE	MWWT
	8.7	2.2	76.1	114.6	22.8	1.2	60.9

238H and 239H make an awesome pair of bulls, and the fact that they are $\frac{3}{4}$ siblings might have something to do with that! 238H is slightly more moderate framed, but has still been gaining over 4 pounds per day. His Time Out 263B dam is a beautiful young cow, with lots of substance.

Lot 52**MITCHELLS BLACK BANNER 239H**

Black Polled Percentage -BPRS1324595- RYM 239H Feb. 21, 2020

SPRINGCREEK GOLD STANDARD
MITCHELLS BLK GOLD 110E
 MITCHELLS BLK BOXI 197Z

MUIRHEADS TIME OUT 263B
MITCHELLS BACK IN BLACK 129E
 SIMMENTAL/ SIMMENTAL

Tag 239H
 BW: 94 lbs.
 ACT WWT: 810 lbs.
 Jan 26 WT: 1210 lbs.

EPDS	CE	BW	WW	YW	MILK	MCE	MWWT
	10.9	2.1	77.1	113.0	22.7	6.0	61.3

This calf has really grown on me. He is gaining 4.3 pounds per day, and carries it well! A big round hip, good top, and still smooth and correct. Though he is growthy, he still has great calving ease and birth weight numbers. His ¾ sister is moderate and easy fleshing, calving in the first cycle along with her mamma.

**Lot 52****Lot 53****MITCHELLS VINTAGE 15H**

Black Polled Percentage -BPRS1312393- RYM 15H Jan. 29, 2020

SPRINGCREEK GOLD STANDARD
MITCHELLS BLK GOLD 59E
 MITCHELLS BLK FOXY 133Z

RED MITCHELL'S DOZER 161D
MITCHELLS BEST BLACK 63F
 MITCHELLS BLACK HOTTY 202D

Tag 15H
 BW: 74 lbs.
 ACT WWT: 770 lbs.
 Jan 26 WT: 1070 lbs.

EPDS	CE	BW	WW	YW	MILK	MCE	MWWT
	18.9	-3.3	56.2	73.7	22.1	12.0	50.2

15H is a stylish calving ease prospect with just a 74 pound birth weight. He and his dam made for a pretty pair all summer long. She is tidy fronted with a beautiful udder, and did well to bring in a calf of this quality for her first go round.

**Lot 53****Lot 54****MITCHELLS BLACK VINTAGE 42H**

Black Polled Purebred -BPG1315650- RYM 42H Feb. 3, 2020

SPRINGCREEK GOLD STANDARD
MITCHELLS BLK GOLD 59E
 MITCHELLS BLK FOXY 133Z

ERIXON LAD 12C
MITCHELLS BLK MS REVELLO 57F
 MITCHELLS BLK BOXY 109Z

Tag 42H
 BW: 94 lbs.
 ACT WWT: 860 lbs.
 Jan 26 WT: 1200 lbs.

EPDS	CE	BW	WW	YW	MILK	MCE	MWWT
	12.5	2.8	82.7	123.1	27.0	8.5	68.4

As I write these footnotes I'm still not sure that this calf won't end up in our herd bull pen. His dam milks like no other, one of the very few black Revelstock 12C daughters we have, but she shows the same big rib and solid production as the rest. One of the highest performing 59E calves we have seen so far, with a massive top and barrel.

**Lot 54**



Lot 55

Lot 55

MITCHELLS BLK VINTAGE 60H

Black Scurred Purebred -BSG1320982- RYM 60H Feb. 5, 2020

SPRINGCREEK GOLD STANDARD
MITCHELLS BLK GOLD 59E
MITCHELLS BLK FOXY 133Z

MADER MAFIA 84B
MITCHELLS BLK GODIVA 331F
MITCHELLS BLK FOXY 1Z

Tag 60H
BW: 73 lbs.
ACT WWT: 780 lbs.
Jan 26 WT: 1150 lbs.

EPDS	CE	BW	WW	YW	MILK	MCE	MWWT
	14.5	-0.3	73.0	102.3	26.3	8.4	62.8

60H is moderate, strong topped and packed full of muscle. Yet he should still calve easy with just a 73 pound birth weight, backed by the proven EPDs of his sire who is in the top 1% for calving ease, birth weight and maternal calving ease.



Lot 56

Lot 56

MITCHELLS BLK VINTAGE 79H

Black Scurred Percentage -BSRS1321003- RYM 79H Feb. 7, 2020

SPRINGCREEK GOLD STANDARD
MITCHELLS BLK GOLD 59E
MITCHELLS BLK FOXY 133Z

LITTLE MAN'S EYECANDY103Z
MITCHELLS BLK CANDICE 193F
MITCHELLS BEST BLK 115Z

Tag 79H
BW: 87 lbs.
ACT WWT: 775 lbs.
Jan 26 WT: 1120 lbs.

EPDS	CE	BW	WW	YW	MILK	MCE	MWWT
	10.4	0.7	70.8	101.9	19.2	3.9	54.6

This calf may have a moderate birth weight but don't let it fool you, he's one of the deepest sided and thickest made calves in the pen. He will add easy fleshing ability to his calf crop.



Lot 57

Lot 57

MITCHELLS BLK VINTAGE 120H

Black Polled Purebred -BPG1323805- RYM 120H Feb. 11, 2020

SPRINGCREEK GOLD STANDARD
MITCHELLS BLK GOLD 59E
MITCHELLS BLK FOXY 133Z

MUIRHEADS TIME OUT 263B
MITCHELLS BACK IN BLACK 132F
MITCHELLS BLK EDGE 221X

Tag 120H
BW: 90 lbs.
ACT WWT: 875 lbs.
Jan 26 WT: 1265 lbs.

EPDS	CE	BW	WW	YW	MILK	MCE	MWWT
	11.4	1.3	84.4	121.1	22.2	6.0	64.4

120H is out of a little first calver, but she did a heck of a job! 875 pounds of bull calf looked pretty good coming in off the range, and he didn't quit, gaining 4.2 pounds per day on feed. This calf should be a bit of a curve bender, with EPDs in the top 15% for calving ease, birth weight and weaning weight. As well as being top 25% for yearling weight and maternal calving ease.

Lot 58

MITCHELLS BLK VINTAGE 229H

Black Polled Purebred -BPG1324588- RYM 229H Feb. 20, 2020

SPRINGCREEK GOLD STANDARD

MITCHELLS BLK GOLD 59E

MITCHELLS BLK FOXY 133Z

MUIRHEADS TIME OUT 263B

MITCHELLS BACK IN BLACK 138F

MITCHELLS BLK EDGE 31X

Tag 229H
BW: 91 lbs.
ACT WWT: 755 lbs.
Jan 26 WT: 1080 lbs.

EPDS	CE	BW	WW	YW	MILK	MCE	MWWT
	13.7	1.7	75.7	107.1	23.4	10.0	61.3

We described this calf by his eye catching chrome all summer, but that isn't the only thing that catches your eye now. 229H is stout and square hipped, with a big top. He is moderate and easy fleshing, but got a little shot of power from his dam's side of the pedigree. That being said, this calf is still top 2% for maternal calving ease and 4% for calving ease EPDs.



Lot 58

Lot 59

MITCHELLS 291H

Black Polled Percentage -Applied For- RYM 291H Mar. 1, 2020

SIMMENTAL SIRED - DNA PENDING

LRX DILLENGER 116D

MITCHELLS HORIZON 66F

MITCHELLS PLAYGIRL 220C

Tag 291H
BW: 82 lbs.
ACT WWT: 810 lbs.
Jan 26 WT: 1160 lbs.

EPDS	CE	BW	WW	YW	MILK	MCE	MWWT
	-	-	-	-	-	-	-

66F did a great job bringing in this growthy bull calf on her first go. Take a look at her EPDs, she is well about average in every category except for fat. This calf started at a moderate 82 pound birth weight and is smooth throughout.



Lot 59

Lot 60

MITCHELLS 316H

Black Polled Percentage -Applied For- RYM 316H Mar. 4, 2020

SIMMENTAL SIRED - DNA PENDING

ACS KNIGHTHAWK 965W

MITCHELLS BLK BOXI 218Z

MITCHELLS SONICA 213W

Tag 316H
BW: 96 lbs.
ACT WWT: 780 lbs.
Jan 26 WT: 1065 lbs.

EPDS	CE	BW	WW	YW	MILK	MCE	MWWT
	-	-	-	-	-	-	-

218Z stems from the Laika 72N cow family, and they are some of the best uddered females here. Her maternal sister, 33Y has a son that sells as Lot 21. 316H is easy doing, good haired and should sire some really nice replacements.



Lot 60



Lot 61

Lot 61

Red Angus

-2142462 -

RED MITCHELL'S OLIE 3H

RYM 3H

Jan. 25, 2020

RED SSS OLLIE 665D
RED SSS OLEO 496F
 SSS BARDOLINE 672D

RED MITCHELLS DAWSON 3Y
RED MITCHELL'S DAZZLE 125D
 RED MITCHELL'S DAWN 13A

EPDS	CE	BW	WW	YW	MILK	MCE
	7.0	-1.2	50	80	23	10.0

Tag 3H
 BW: 80 lbs.
 ACT WWT: 885 lbs.
 Jan 26 WT: 1225 lbs.

A bull with impressive growth that is very smooth made. He profiles well with great depth and length of spine. The dam of this blood red calf produces a good one every time. Last year we retained her calf for ourselves and previously she had the second highest selling Red Angus bull of the 2019 sale.



Lot 62

Lot 62

Red Angus

-2165494 -

RED MITCHELL'S OLIE 13H

RYM 13H

Jan. 29, 2020

RED SSS OLLIE 665D
RED SSS OLEO 496F
 SSS BARDOLINE 672D

RED SSS PARK IT 489C
RED MITCHELL'S MS PARK 12E
 RED MITCHELLS DAWN 151Y

EPDS	CE	BW	WW	YW	MILK	MCE
	1.0	1.1	53	88	21	5.0

Tag 13H
 BW: 90 lbs.
 ACT WWT: 845 lbs.
 Jan 26 WT: 1190 lbs.

The maternal brother to this calf was well received last year and we feel this one is just as good. 13H has a strong top in him and appealing muscle pattern. His dam, 12E milks well and like her dam and sisters, is correct, well balanced and good uddered.



Lot 63

Lot 63

Red Angus

-Unregistered -

RED MITCHELL'S OLIE 14H

RYM 14H

Jan. 29, 2020

RED SSS OLLIE 665D
RED SSS OLEO 496F
 SSS BARDOLINE 672D

ANGUS 6291D

EPDS	CE	BW	WW	YW	MILK	MCE
	15.0	-5.2	51	78	24	15.0

Tag 14H
 BW: 54 lbs.
 ACT WWT: 915 lbs.
 Jan 26 WT: 1215 lbs.

A real curve bender here. Not many start out at 54 pounds and come in off the range at over 900! His dam is no stranger to this, with progeny birth weights averaging 62 pounds while sporting impressive ranks both at weaning and as yearlings. 14H is exceptionally footed, with great stoutness throughout.

Lot 64**RED MITCHELL'S OLEO 259H**

Red Angus -2142446- RYM 259H Feb. 23, 2020

RED SSS OLLIE 665D
RED SSS OLEO 496F
 SSS BARDOLENE 672D

RED MRLA 26X
RED MITCHELL NAOMI 160
 RED MITCHELLS EMPRESS 98S

Tag 259H
 BW: 80 lbs.
 ACT WWT: 725 lbs.
 Jan 26 WT: 1095 lbs.

EPDS	CE	BW	WW	YW	MILK	MCE
	7.0	-0.8	36	58	18	10.0

A moderate calf who carries smooth off the shoulder and is full of rib. Out of a heavy milking, big middled cow who has an impressive heifer calf at side this year that is a full sibling to 259H. 259H's maternal sister also calved first cycle - she is a beautiful uddered, feminine and well-balanced Park 65E daughter.

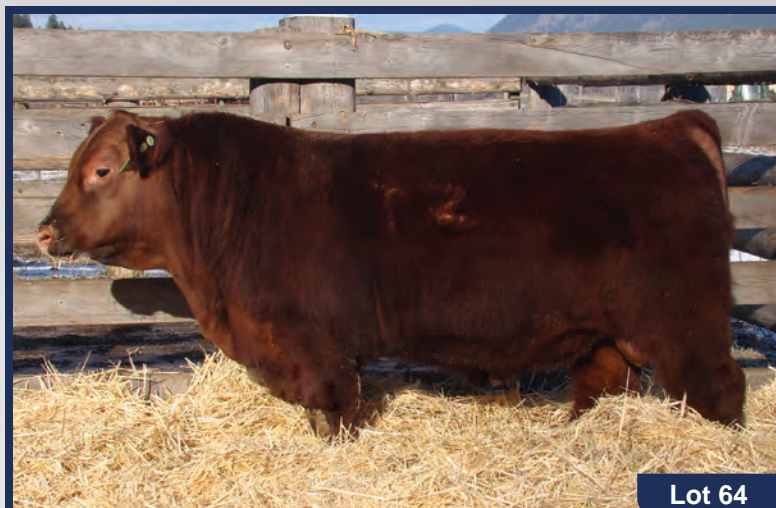
**Lot 64****Lot 65****RED MITCHELL'S OLLIE 288H**

Red Angus -2142449- RYM 288H Feb. 29, 2020

RED SSS OLLIE 665D
RED SSS OLEO 496F
 SSS BARDOLENE 672D

RED MITCHELLS RAIDER 118Y
RED MITCHELL'S RYDER 147A
 RED JAYBEE CAMILLE 149T

Tag 288H
 BW: 94 lbs.
 ACT WWT: 910 lbs.
 Jan 26 WT: 1325 lbs.

EPDS	CE	BW	WW	YW	MILK	MCE
	0.0	1.3	55	86	26	5.0

The powerhouse of the Angus bulls this year, 288H weaned over 900 pounds and didn't stop, gaining nearly 4.5 pounds a day once on feed. His dam is one of our favourite Angus cows, she's been very productive and is a big volume female with a good udder.

**Lot 65****Lot 66****RED MITCHELL'S DRIVER 4H**

Red Angus -2142460- RYM 4H Jan. 25, 2020

RED SSS PARK IT 489C
RED MITCHELL'S PARK 65E
 RED MITCHELL'S MS RUMBLER 33B

RED LAZY MC ANALYST 113A
RED MITCHELL'S EYE SPY 53D
 RED MITCHELL'S DAZZLE 186B

Tag 4H
 BW: 64 lbs.
 ACT WWT: 840 lbs.
 Jan 26 WT: 1145 lbs.

EPDS	CE	BW	WW	YW	MILK	MCE
	15.0	-4.8	33	54	20	13.0

A heifer bull prospect out of a solid, easy fleshing cow who consistently calves up front first cycle.

**Lot 66**



Lot 67

Lot 67

RED MITCHELL'S DRIVER 7H

Red Angus -2165493- RYM 7H Jan. 26, 2020

RED SSS PARK IT 489C
RED MITCHELL'S PARK 65E
 RED MITCHELL'S MS RUMBLER 33B

RED L4 DON JUAN 12M
RED MITCHELLS EMPRESS 98S
 RED MITCHELLS DYNA 195N

Tag 7H
 BW: 62 lbs.
 ACT WWT: 795 lbs.
 Jan 26 WT: 1100 lbs.

EPDS	CE	BW	WW	YW	MILK	MCE
	15.0	-4.7	25	37	17	15.0

While this calf's phenotype will have your attention in the pen, possibly the most attractive thing about him is the females in his pedigree. Park 65E goes back to the elite 31S, one of the true favourites in our Angus herd. As for 7H's dam, you'll be hard pressed to find a more productive, proven and pretty cow than Empress 98S. She gained her elite status back in 2013. Of her 13 registered calves, their birth weights average 70 lbs, she's a true calving ease specialist. Her bull last year went to our good friends Hugh and Shelley Graffunder; if you thought that calf was a good deal – here's another chance!



Lot 68

Lot 68

RED MITCHELL'S DRIVER 126H

Red Angus -2142454- RYM 126H Feb. 12, 2020

RED SSS PARK IT 489C
RED MITCHELL'S PARK 65E
 RED MITCHELL'S MS RUMBLER 33B

RED CROWFOOT RUMBLER 2192Z
RED MITCHELL'S MS RUMBLER 24C
 RED MITCHELLS DAWN 34X

Tag 126H
 BW: 71 lbs.
 ACT WWT: 740 lbs.
 Jan 26 WT: 1030 lbs.

EPDS	CE	BW	WW	YW	MILK	MCE
	13.0	-3.6	30	52	18	12.0

A 65E son with great smoothness throughout. His dam is big bodied and great footed. This is our first year calving the 65E heifers, they have perfect topline and udder structure. 126H is suitable for use on heifers.



Lot 69

Lot 69

RED MITCHELL'S DRIVER 137H

Red Angus -2142456- RYM 137H Feb. 13, 2020

RED SSS PARK IT 489C
RED MITCHELL'S PARK 65E
 RED MITCHELL'S MS RUMBLER 33B

RED U-2 COPENHAGEN 108A
RED MITCHELL'S COPPER 27C
 RED MITCHELLS CURRENT 65T

Tag 137H
 BW: 78 lbs.
 ACT WWT: 800 lbs.
 Jan 26 WT: 1090 lbs.

EPDS	CE	BW	WW	YW	MILK	MCE
	12.0	-3.4	25	45	21	11.0

This calf has always been a standout, even early on summer range. I truly admire his deep red colour, smoothness and length throughout. He has adequate middle and carries his muscling well through the hind quarter. 137H brings a lot to the table, his calving ease will be excellent and he is sure to stamp his calves with easy fleshing ability, length and smooth muscle pattern.

Lot 70**RED MITCHELL'S DRIVER 195H**

Red Angus -2142299 - RYM 195H Feb. 17, 2020

RED SSS PARK IT 489C
RED MITCHELL'S PARK 65E
 RED MITCHELL'S MS RUMBLER 33B

RED MRLA 33U
RED MITCHELLS DAWN 3X
 RED MITCHELL'S DYNA 149P

Tag 195H
 BW: 85 lbs.
 ACT WWT: 820 lbs.
 Jan 26 WT: 1150 lbs.

EPDS	CE	BW	WW	YW	MILK	MCE
	7.0	-1.1	33	56	21	8.0

You can't help but appreciate the strength through the topline of this calf. He is a mile long, with a herd bull presence and lots of natural muscle shape. His dam is a deep bodied brood cow, who made for a perfect cross with the Park 65E herd sire here. 195H is smooth as can be, shaped right and performance oriented, but should still calve like a dream.

**Lot 71****RED MITCHELL'S DRIVER 225H**

Red Angus -2142301 - RYM 225H Feb. 20, 2020

RED SSS PARK IT 489C
RED MITCHELL'S PARK 65E
 RED MITCHELL'S MS RUMBLER 33B

RED PR BAR BEEFMAKER 23S
RED MITCHELLS CUB 163X
 RED MITCHELL'S SANDI 51L

Tag 225H
 BW: 93 lbs.
 ACT WWT: 870 lbs.
 Jan 26 WT: 1160 lbs.

EPDS	CE	BW	WW	YW	MILK	MCE
	2.0	0.4	39	60	24	8.0

163X is one you can count on to outperform the rest, and she has brought another early maturing, big growth bull to town this year. Big nutted, long topped, and carrying great thickness throughout, 225H is no heifer bull, he will sire calves that push the scales down come weaning.

**Lot 72****RED MITCHELL'S GALAXY 62H**

Red Angus -2142458 - RYM 62H Feb. 5, 2020

RED FLYING K GALAXY 57B
RED MOOSE CREEK SAWYER 142E
 RED MOOSE CREEK REBA 203C

RED LCF DETOUR 20B
RED MITCHELL'S DEE-TOUR 7D
 RED MITCHELLS MAKE MY DAY 5N

Tag 62H
 BW: 86 lbs.
 ACT WWT: 850 lbs.
 Jan 26 WT: 1155 lbs.

EPDS	CE	BW	WW	YW	MILK	MCE
	5.0	-1.5	36	56	24	8.0

62H has a maternal brother in the herd bull pen at home and we are still in love with him. 7D hasn't disappointed this year either, with a stylish, good topped calf that has a lot to him but should still calve exceptionally well.





Lot 73

Lot 73

RED MITCHELL'S GALAXY 95H

Red Angus -2142257- RYM 95H Feb. 18, 2020

RED FLYING K GALAXY 57B
RED MOOSE CREEK SAWYER 142E
RED MOOSE CREEK REBA 203C

RED PR BAR BEEFMAKER 23S
RED MITCHELLS BEEFMAKER 9W
RED MITCHELL'S EMPRESS 130R

Tag 95H
BW: 69 lbs.
ACT WWT: 790 lbs.
Jan 26 WT: 1065 lbs.

EPDS	CE	BW	WW	YW	MILK	MCE
	9.0	-2.8	27	41	22	11.0

A very smooth calf whose confirmation and numbers lend him to be a calving ease prospect suitable for use on heifers.



Lot 74

Lot 74

RED MITCHELL'S GALAXY 98H

Red Angus -2142451- RYM 98H Feb. 9, 2020

RED FLYING K GALAXY 57B
RED MOOSE CREEK SAWYER 142E
RED MOOSE CREEK REBA 203C

RED MITCHELLS DAWSON 3Y
RED MITCHELL'S DAZZLE 186B
RED MITCHELLS BEEFMAKER 9W

Tag 98H
BW: 83 lbs.
ACT WWT: 840 lbs.
Jan 26 WT: 1185 lbs.

EPDS	CE	BW	WW	YW	MILK	MCE
	4.0	-0.8	36	59	22	7.0

98H is soft middled and square hipped. The substance he carries will have your attention in the pen, as his dimension is easy to appreciate from all angles. He is in the top 20% of the breed for birth weight EPD, but you can still expect his calves to gain well just as he did.



Lot 75

Lot 75

RED MITCHELL'S GALAXY 143H

Red Angus -2142448- RYM 143H Feb. 13, 2020

RED FLYING K GALAXY 57B
RED MOOSE CREEK SAWYER 142E
RED MOOSE CREEK REBA 203C

RED MRLA 26X
RED MITCHELL'S DAWN 45A
RED MITCHELLS DAWN 3X

Tag 143H
BW: 85 lbs.
ACT WWT: 805 lbs.
Jan 26 WT: 1125 lbs.

EPDS	CE	BW	WW	YW	MILK	MCE
	2.0	-0.1	34	64	20	3.0

143H gets his thickness from his mama, she is as easy fleshing as you will find. This calf is moderate, early maturing, and square hipped. He will pass on those attributes to his calf crop.

Lot 76**RED MITCHELL'S GALAXY 154H**

Red Angus -2142477 - RYM 154H Feb. 14, 2020

RED FLYING K GALAXY 57B
RED MOOSE CREEK SAWYER 142E
 RED MOOSE CREEK REBA 203C

RED LAZY MC PARKER 158C
RED MITCHELL'S MS PARKER 173E
 RED MITCHELLS FREEDA 113W

Tag 154H
 BW: 92 lbs.
 ACT WWT: 795 lbs.
 Jan 26 WT: 1155 lbs.

EPDS	CE	BW	WW	YW	MILK	MCE
	-5.0	2.3	44	76	21	-2.0

This calf has a big top and a ton of middle. His dam is no stranger to bringing high performing calves to town. 154H has been gaining 4 pounds per day on feed, and sure looks the part. Take into account his herd bull head carriage, great length of spine, bold muscle pattern and added thickness - he is quite the calf.

**Lot 76****Lot 77****RED MITCHELL'S GALAXY 248H**

Red Angus -2142473 - RYM 248H Feb. 23, 2020

RED FLYING K GALAXY 57B
RED MOOSE CREEK SAWYER 142E
 RED MOOSE CREEK REBA 203C

RED LCF DETOUR 20B
RED MITCHELL'S DEE 41E
 RED MITCHELL'S MS RUMBLER 8C

Tag 248H
 BW: 84 lbs.
 ACT WWT: 740 lbs.
 Jan 26 WT: 1050 lbs.

EPDS	CE	BW	WW	YW	MILK	MCE
	4.0	-0.6	36	58	21	7.0

Attractive fronted just like his full brother who sold in last year's sale. 248H presents many eye appealing breed characteristics, from his neat little head to his soft middle and muscle pattern.

**Lot 77****Lot 78****RED MITCHELL'S UTAH 164H**

Red Angus -2142480 - RYM 164H Feb. 15, 2020

RED FLYING K WYOMING 105C
RED RSL UTAH 835F
 RED RSL CAROLL 245D

RED CIRCLE G DESPERADO 21D
RED MITCHELL'S DESERA 3F
 RED MITCHELL'S EYE SPY 60C

Tag 164H
 BW: 58 lbs.
 ACT WWT: 655 lbs.
 Jan 26 WT: 1000 lbs.

EPDS	CE	BW	WW	YW	MILK	MCE
	13.0	-3.7	22	34	25	13.0

Heifer pen deluxe. 164H has a small head and is tidy through his neck and shoulders, but still has a ton of middle and dimension to him. Adequate muscle shape from all angles. He will sire correct, easy doing calves that are born easy.

**Lot 78**



LRX Dillenger 116D

"Dillenger" was the high selling red Simmental bull, topping Robb's 2017 sale in Saskatchewan. He continues to have stellar EPDs. We have now calved two sets of his females and they are some of the most easy-keeping, feminine and quiet young cows in the herd. They profile nicely, and are extremely sound like the bull himself. After giving 116D a year off to see his daughters develop, it is evident that he has proven himself plenty well enough to see another big group of cows this spring.



BJL MR KILLSWITCH 79F

A bull that we acquired out of the South Sask Sale by the popular sire Wheatland Kill Switch. His dam has a very impressive track record, bringing a bull to the sale every year. BJL 79F has added chrome and thickness, and is not a small bull himself. He is still in the top 15% of the breed for CE, BW and MCE.



Erixon Lad 12C

We chose 12C from Erixon's sale based on his mass and substance. He was a high seller from this prestigious sale. Check out his EPDs, he is well above average in every category except one. "Revelstock 12C" saw nearly 50 cows here again this spring; he is unrivalled for growth and still calves exceptionally well, even for a bull with so much performance.



KRSS Red Desperado 4D

We really like the females from our Power Play bull and decided to find another KOP Crosby son. Desperado fit the bill, he is full on and out of a good cow. He is leaving cows with extra length and loads of hair.



SBSF Eastwood 22E

This is one of the most moderate and easy to look at sires in the herd bull pen which we purchased for \$20,000. I'm sure he hasn't dropped an ounce of flesh since the day he got here, and that's pretty impressive in itself considering his depth and thickness. A very complete package that is eye appealing and to no surprise calved extremely well on heifers with EPDs in the 1st percentile for CE, BW and MCE. Spring Creek Simmentals bought a semen package and used him on heifers and mature cows and the resulting progeny are fantastic. We have just finished calving his first set of heifers, they are well balanced, feminine, moderate, young brood cows that all set up pretty udders with ample milk.



Circle G Explorer 40E

A bull purchased based on his performance blended with great CE, BW and MCE numbers, and his dam's quality and productivity. We have been very pleased with 40E's calves. They are thick made, well muscled and some of the heaviest steers come fall were sired by "Explorer." The udder quality and milk production of his first set of females to calve is absolutely ideal. We are very pleased with their phenotype and "Explorer" will be seeing another group of cows this spring as a result.



Mitchells Blk Gold 110E

110E has always been a standout and is as good as any bought bull we have ever brought West. Right from his first month up until now he has always displayed exceptional dimension and muscle pattern, as well as being extremely sound and free moving. His dam is productive and good uddered, with another calf in the sale this year and females retained in the herd. We believe you will find this set of calves to be performance oriented and built to last in the rugged conditions they were raised in, just like their sire.



Muirheads Time Out 263B

"Time Out" as we call him is extremely consistent. We used him on 45 cows last year and he saw another group of cows again this spring. Not many bulls are as sound and trouble free as he is at seven years of age. It is no surprise that he is out of one of Muirhead's favourite cows, and we understand why LaBattes and Circle 7 use a brother.



Mitchells Blk Gold 59E

A calving dream come true. We couldn't have asked for a better black calving ease sire in the past two years. Calves are bright and most come with that perfect white 'money stripe.' 59E has always displayed his sire's thickness and muscle throughout, and the calving ease and moderation achieved through his dam proved to be a great cross.



Red Moose Creek Sawyer 142E

Purchased from Moose Creek Red Angus, we didn't intend on spending over \$20,000 for a heifer bull, but the good people at Triple S Angus definitely wanted him as well. This bull has added stoutness and style to each one of his calves and is still worth every penny.



RED RSL UTAH 835F

The "Utah" herd sire was chosen for his excellent curve-bender performance. He was born at just 62 pounds and yet his two-year-old dam had him weighing 800 pounds come weaning. His heifer calves in the pen are some of the heaviest Angus as well, even off of first calf heifers. We are keeping a son for our own use as well.



Red Mitchell's Park 65E

A 489C son that we retained as a calving ease bull. There is tremendous depth in his cow family going back to the most productive Angus cow we have ever owned, 31S. He calves extremely easily and the calves have good growth.



Ron & Lois Crosby

Vanderhoof, BC
250-567-4127
250-567-0521 Cell
ronloiscrosby@gmail.com
www.crosbycattle.com



Welcome to the 2021 Best Bet Bull Sale. This is the 14th year Crosby Cattle have joined Mitchell Cattle Co. to bring you a top set of bulls.

We greatly appreciate the support of all that have attended our sale, and bid on the bulls over the years. We would like to thank BC Livestock for a great facility and staff and the efforts they made in 2020 to get regulations for COVID-19 in place to allow sales to continue. Also, thanks to DLMS for broadcasting our sale last year.

For 2021 the bulls will be at BC Livestock Co-op in Williams Lake for viewing on Thursday, Friday and Saturday before the sale. The sale will also be on www.DLMS.ca for bidding and viewing.

For 2021 we are offering bulls sired by:

JL Renown 7237, his offspring are very consistent in overall mass, good structured and excellent hair. He is a son of S A V Renown 3439, who is one of the top bulls used in the Angus breed today.

Burnett Chinook 5D, his offspring offer exceptional calving ease. The consistency and quality is very impressive. These calves are born small with exceptional vigor. At about a month of age they have already developed a good top and are very growthy. At weaning they weigh up with the calves from other sire groups. The "Chinook" sired bulls will give you great calving ease and a very saleable product in the fall, or females to retain in your herd.

JL Nation 8132, son of S A V Sensation 5615. This is our first group of bulls to sell sired by him. We are impressed how his offspring are moderate at birth and very impressive at weaning. These bulls are smooth fronted, deep quartered and wide topped. Big ribbed bulls that are super fancy in their profile.

We are also offering bulls from well known AI sires: S A V Final Answer, S A V Bismarck and Basin Rainmaker 747L.

Our breeding season is kept short: if a cow is open, late, or not raising a calf...she doesn't live here anymore.

The bulls have been vaccinated with Express 5 and Fermicon 7/Somnugen and treated with pour-on Ivomec. Prior to the sale the bulls will be semen tested and evaluated for soundness. We do not sell any Angus bulls off the farm prior to the BEST BET BULL SALE.



We would again like to thank Mitchell Cattle Co. for having us join them for this event to bring you some excellent bulls.

We welcome you to stop by the farm before the sale to go through the bull pen, you can social distance and have a look at the sale bulls. If you would like more information on the bulls, give us a call.

We, like everyone else, wish things were different so we could enjoy lunch, and visit while viewing the bulls, we have greatly enjoyed the social aspect of our sale for many years.



Lot 73H

Black Angus

-2170036 -

CROSBY RENOWN 73H

XBE 73H

Jan. 28, 2020

S A V RENOWN 3439

JL RENOWN 7237

JL HENRIETTA 07021

BW: 88 lbs.

Adj 205 DW: 730 lbs.

RRAR FORSIGHT 5S

CROSBY DEBUTANTE 111Y

CROSBY DEBUTANTE 86M

EPDS	CE	BW	WW	YW	MILK	MCE
	1.0	2.6	52	92	22	8.0

A stylish bull with a very attractive profile. Lots of middle, very smooth shouldered with a moderate frame, thick top and good quartered.

**Lot 73H****Lot 78H**

Black Angus

-2170052 -

CROSBY FINAL ANSWER 78H

XBE 78H

Jan. 30, 2020

SITZ TRAVELER 81802

S A V FINAL ANSWER 0035

S A V EMULOUS 8145

BW: 72 lbs.

Adj 205 DW: 716 lbs.

ANDERSON MOTIVE 1201

CROSBY ENCHANTRESS 76C

CROSBY ENCHANTRESS 75Z

EPDS	CE	BW	WW	YW	MILK	MCE
	11.0	-1.1	52	81	21	11.0

Very special Final Answer sired bull. He has more bone and substance than most Final Answer offspring. This guy has that herd bull look to him. Tremendous volume and balance, great hair, wide based and flat-out good. Motive and Rainmaker on the bottom side of his pedigree is an added bonus. PARENT VERIFIED.

**Lot 78H****Lot 83H**

Black Angus

-2170068 -

CROSBY NATION 83H

XBE 83H

Feb. 3, 2020

S A V SENSATION 5615

JL NATION 8132

JL MS PRAIRE PRIDE 9051

BW: 76 lbs.

Adj 205 DW: 736 lbs.

SFL BACK IN BLACK 538

CROSBY VAL LEA 93E

CROSBY VAL LEA 90C

EPDS	CE	BW	WW	YW	MILK	MCE
	7.0	0.1	51	96	23	7.0

The group of JL Nation bulls are very consistent in that they are long spined, strong topped and good haired, and 83H fits that type.

**Lot 83H**



Lot 84H

Lot 84H

Black Angus

-2170077 -

CROSBY CHINOOK 84H

XBE 84H

Feb. 3, 2020

SHIPWHEEL CHINOOK
BURNETT CHINOOK 5D
BURNETT MAX 105B

BW: 72 lbs.
Adj 205 DW: 742 lbs.

HR HAHN ADAPTED 61B
CROSBY BLACKCAP 113F
CROSBY BLACKCAP 76Y

EPDS	CE	BW	WW	YW	MILK	MCE
	8.0	0.5	44	73	25	10.0

Long necked, smooth fronted. This bull is a heifer bull with some size. You have to admire his top for a calving ease bull.



Lot 96H

Lot 96H

Black Angus

-2170045 -

CROSBY RENOWN 96H

XBE 96H

Feb. 10, 2020

S A V RENOWN 3439
JL RENOWN 7237
JL HENRIETTA 07021

BW: 86 lbs.
Adj 205 DW: 639 lbs.

ANDERSON MOTIVE 1201
CROSBY ERICA 81B
CROSBY ERICA 99X

EPDS	CE	BW	WW	YW	MILK	MCE
	2.0	2.1	49	84	14	8.0

Has great volume in his middle and a wide top. He carries his hip down into his lower quarter. Dam is a moderate framed Anderson Motive daughter.



Lot 97H

Lot 97H

Black Angus

-2170080 -

CROSBY RAINMAKER 97H

XBE 97H

Feb. 12, 2020

DIAMOND RAINMAKER 154E
BASIN RAINMAKER 747L
BASIN JOY 912C

BW: 66 lbs.
Adj 205 DW: 654 lbs.

BURNETT CHINOOK 5D
CROSBY BLACKCAP 126F
CROSBY BLACKCAP 89D

EPDS	CE	BW	WW	YW	MILK	MCE
	13.0	-2.0	29	53	24	11.0

Basin Rainmaker 747L was the bull Lois and I chose to start our heifer bull program with. We still use him through AI, the offspring are very consistent. 97H is very fine boned, keen headed with a super smooth shoulder. He is bred to be a calving ease bull.

Lot 98H

Black Angus

-2170038 -

CROSBY RENOWN 98H

XBE 98H

Feb. 13, 2020

S A V RENOWN 3439

JL RENOWN 7237

JL HENRIETTA 07021

BW: 87 lbs.

Adj 205 DW: 673 lbs.

NORTHLINE JEDI 27J

CROSBY BLACKCAP 76Z

CROSBY BLACKCAP 74W

EPDS	CE	BW	WW	YW	MILK	MCE
	-3.0	3.6	48	84	18	6.0

Out of a good Northline Jedi cow. 98H is a square made, easy doing bull that will add a lot of maternal value to his calves without sacrificing performance.



Lot 98H

Lot 99H

Black Angus

-2170078 -

CROSBY CHINOOK 99H

XBE 99H

Feb. 13, 2020

SHIPWHEEL CHINOOK

BURNETT CHINOOK 5D

BURNETT MAX 105B

BW: 63 lbs.

Adj 205 DW: 726 lbs.

HR HAHN ADAPTED 61B

CROSBY ERICA 121F

CROSBY ERICA 75A

EPDS	CE	BW	WW	YW	MILK	MCE
	10.0	-1.1	42	66	25	10.0

The Burnett Chinook bull was a great addition to our walking bulls. They are very consistent in birth weight and performance. 90H has a 63 lb. birth weight, but still weaned off his first calf mother at 730 lbs.



Lot 99H

Lot 100H

Black Angus

-2170062 -

CROSBY RENOWN 100H

XBE 100H

Feb. 15, 2020

S A V RENOWN 3439

JL RENOWN 7237

JL HENRIETTA 07021

BW: 92 lbs.

Adj 205 DW: 797 lbs.

OAV MOTOWN 11B

ROSBY YELLOW STONE 98D

GJP 128P MS YELLOWSTONE 206B

EPDS	CE	BW	WW	YW	MILK	MCE
	0.0	3.7	63	112	24	5.0

He is very straight in his top line, has a wide top and very tidy front end. A little more frame than the rest of his pen mates.



Lot 100H



Lot 102H

CROSBY NATION 102H

Black Angus

-2170098 -

XBE 102H

Feb. 16, 2020

S A V SENSATION 5615
JL NATION 8132
JL MS PRAIRE PRIDE 9051

BW: 92 lbs.
Adj 205 DW: 815 lbs.

LOOKOUT WOLF 6Y
CROSBY ERICA 101C
CROSBY ERICA 102Z

EPDS	CE	BW	WW	YW	MILK	MCE
	0.0	2.6	61	107	23	3.0

102H is an eye-catching bull in the pen when you look at his profile. He is strong topped, square hipped and very true in his stride. His 205-day weight topped the pen.

Lot 102H



Lot 103H

CROSBY BISMARCK 103H

Black Angus

-2170050 -

XBE 103H

Feb. 16, 2020

G A R GRID MAKER
S A V BISMARCK 5682
S A V ABIGALE 0451

BW: 81 lbs.
Adj 205 DW: 675 lbs.

JL GILS ANSWER 2008
CROSBY ERICA 108B
CROSBY ERICA 92Z

EPDS	CE	BW	WW	YW	MILK	MCE
	12.0	-1.0	37	64	13.0	20

The only S A V Bismarck bull in our offering. Bismarck has stood the test of time in producing very useful, functional offspring. Wide topped, deep quartered, good haired bull.

Lot 103H



Lot 105H

CROSBY CHINOOK 105H

Black Angus

-2170081 -

XBE 105H

Feb. 18, 2020

SHIPWHEEL CHINOOK
BURNETT CHINOOK 5D
BURNETT MAX 105B

BW: 52 lbs.
Twin
Adj 205 DW: 653 lbs.

HR HAHN ADAPTED 61B
CROSBY ERICA 115F
CROSBY ERICA 108A

EPDS	CE	BW	WW	YW	MILK	MCE
	3.5	1.6	44	72	23	7.0

Another Burnett Chinook son. The Chinook sons have been very well received the past few years. Very keen headed and smooth into his shoulder.

Lot 105H

Lot 106H

Black Angus

-2170082 -

CROSBY NATION 106H

XBE 106H

Feb. 19, 2020

S A V SENSATION 5615

JL NATION 8132

JL MS PRAIRE PRIDE 9051

BW: 88 lbs.

Adj 205 DW: 757 lbs.

LOOKOUT WOLF 6Y

CROSBY ENCHANTRESS 110B

CROSBY ERICA 107T

EPDS	CE	BW	WW	YW	MILK	MCE
	1.0	2.5	55	99	24	3.0

106H was one of the top weaning weight calves and hasn't slowed down. For a big performance bull, he is quite fine boned and has good neck extension. Very strong topped and deep quartered.



Lot 106H

Lot 107H

Black Angus

-2170071 -

CROSBY NATION 107H

XBE 107H

Feb. 19, 2020

S A V SENSATION 5615

JL NATION 8132

JL MS PRAIRE PRIDE 9051

BW: 85 lbs.

Adj 205 DW: 790 lbs.

HR HAHN ADAPTED 61B

CROSBY ERICA 111E

CROSBY ERICA 108A

EPDS	CE	BW	WW	YW	MILK	MCE
	0.0	2.5	60	107	23	4.0

This is a bull I should write a whole page about, but I'll just say he is excellent. Strong spined, big ribbed and attractive. A nice package.



Lot 107H

Lot 109H

Black Angus

-2170047 -

CROSBY CHINOOK 109H

XBE 109H

Feb. 21, 2020

SHIPWHEEL CHINOOK

BURNETT CHINOOK 5D

BURNETT MAX 105B

BW: 81 lbs.

Adj 205 DW: 661 lbs.

JL GILS ANSWER 2008

CROSBY DEBUTANTE 96B

CROSBY DEBUTANTE 115Z

EPDS	CE	BW	WW	YW	MILK	MCE
	10.0	-0.4	29	55	21	12.0

Here's a Chinook son that combines some very consistent calving ease genetics. Moderate in stature and well balanced.



Lot 109H



Lot 113H

CROSBY RENOWN 113H

Black Angus

-2170040 -

XBE 113H

Feb. 28, 2020

S A V RENOWN 3439
JL RENOWN 7237
JL HENRIETTA 07021

BW: 89 lbs.
Adj 205 DW: 761 lbs.

SEALIN CREEK BIG DEAL 29W
CROSBY ERICA 108A
CROSBY ERICA 108X

EPDS	CE	BW	WW	YW	MILK	MCE
	-1.0	3.0	54	98	22	6.0

A Renown son out of a deep bodied dam. He has good neck extension, and wide top. He will make a very functional bull.

Lot 113H



Lot 114H

CROSBY CHINOOK 114H

Black Angus

-2170065 -

XBE 114H

Feb. 29, 2020

SHIPWHEEL CHINOOK
BURNETT CHINOOK 5D
BURNETT MAX 105B

BW: 79 lbs.
Adj 205 DW: 683 lbs.

S A V BISMARCK 5682
CROSBY BLACKCAP 72E
CROSBY BLACKCAP 80Z

EPDS	CE	BW	WW	YW	MILK	MCE
	11.0	-0.3	35	63	21	11.0

Calving ease all over this pedigree. Flat shouldered with enough top, hip and rib. A very useful heifer bull.

Lot 114H



Lot 117H

CROSBY RENOWN 117H

Black Angus

-2170051 -

XBE 117H

Mar. 9, 2020

S A V RENOWN 3439
JL RENOWN 7237
JL HENRIETTA 07021

BW: 77 lbs.
Adj 205 DW: 753 lbs.

LOOKOUT WOLF 6Y
CROSBY ENCHANTRESS 72C
CROSBY ENCHANTRESS 92X

EPDS	CE	BW	WW	YW	MILK	MCE
	7.0	-0.1	52	93	23	9.0

A little younger bull with good growth. This bull is well balanced and stylish, he has plenty of spring of rib and tracks true on a wide base.

Lot 117H

RS

JL RENOWN 7237

Black Angus

-1968128 -

JLMB 237E

Feb. 14, 2017

RITO 707 OF IDEAL 3407 7075

S A V RENOWN 3439

S A V BLACKCAP MAY 4136

L T 598 BANDO 9074

JL HENRIETTA 07021

EASTONDALE HENRIETTA 17'05

Sire of Lots - 73H, 96H, 98H, 100H, 113H & 117H



RS

S A V FINAL ANSWER 0035

Black Angus

-1061938 -

IMP 035K

Feb. 22, 2000

G D A R TRAVELER 71

SITZ TRAVELER 8180

SITZ EVERELDA ENTENSE 1137

BON VIEW BANDO 598

S A V EMULOUS 8145

S A V SKY EMULOUS 2124

Sire of Lot - 78H



SAV Final Answer 0035

RS

JL NATION 8132

Black Angus

-2038069 -

JLMB 132F

Feb. 3, 2018

S A V REGISTRY 2831

S A V SENSATION 5615

S A V BLACKCAP MAY 4136

S A V FINAL ANSWER 0035

JL MS PRAIRE PRIDE 9051

JL MS PRAIRE PRIDE 07060

Sire of Lots - 83H, 102H, 106H & 107H





Shipwheel Chinook - Sire

RS

BURNETT CHINOOK 5D

Black Angus

-1947755 -

BBW 5D

Feb. 5, 2016

H A IMAGE MAKER 0415

SHIPWHEEL CHINOOK

APEX ERISKAY 5506

BURNETT SIMON 16S

BURNETT MAX 105B

BURNETT MAX 48U

Sire of Lots - 84H, 99H, 105H, 109H & 114H



RS

BASIN RAINMAKER 747L

Black Angus

-1335495 -

IMP 747L

Jan. 30, 2001

BLACK TOOTH RAINMAKER 9111

DIAMOND RAINMAKER 154E

BASIN BLACKCAP C S 815A

G T MAXIMUM

BASIN JOY 912C

BASIN JOY 540Y

Sire of Lot - 97H



RS

S A V BISMARCK 5682

Black Angus

-1369591 -

IMP 5682R

Feb. 1, 2005

G D A R TRAVELER 044

G A R GRID MAKER

G A R PRECISION 2536

SCHOENES FIX IT 826

S A V ABIGALE 0451

S A V ABIGALE 6062

Sire of Lot - 103H



*Thank you to all of our past bidders and buyers for
your continued support*



Notes



Thank you to BC Livestock Co-op for helping make our sale a success.

We would also like to thank our friends and neighbors who are always there to help when needed.

Terms & Conditions

Terms:

The terms of the sale are cash or cheque, payable at par at the sale location unless satisfactory credit arrangements have been made prior to the sale. The right of property shall not pass until after full settlement has been made. All settlements must be made in Canadian funds with the sale clerks before any cattle will be released.

Bidding:

Each animal will sell to the highest bidder, the seller reserves the right to pass the bull.

Disputes:

Bidding will be reopened between the parties involved in dispute. If no further bid is made, the buyer will be the person from whom the auctioneer accepted the last bid. The auctioneer's decision on all disputes will be final.

Announcements:

All announcements made from the auction block will take precedence over the printed matter in the catalogue. Buyers are therefore cautioned to pay close attention to such disclosures.

Purchasers Risk:

Each animal becomes the risk of the purchaser as soon as sold. We strongly recommend insuring your purchase for full value.

Delivery :

Free delivery to central points in BC.

Health:

All animals in the sale have met all necessary health requirements.

Insurance:

All bulls will be covered in the yards by Hartford Insurance; insurance will be available for long term coverage.

Breeder's Guarantee:

The animals in this sale are guaranteed per the breeder's guarantee of the breed association they are registered with. In the unlikely event that a bull proves to be a non-breeder he will be replaced with a bull of equal value. Should this not be possible, an adjustment will be made to reflect the value of the bull in question or a credit will be issued towards a future purchase. At no time will we be responsible for any costs exceeding the original purchase price and no guarantee is made that semen from any bull will freeze. This guarantee will not cover any situation where the animal has been subjected to mismanagement or physical injury and we will not guarantee any animal that is subjected to any hormonal or surgical reproduction techniques after the sale. Insurance is available sale day and we strongly recommend that you take advantage of this service. We will do our utmost to work with you to ensure your satisfaction should any problems arise.

Rights and Obligations:

The above terms and conditions of the sale shall constitute a contract between the buyer and seller and be equally binding to both. Resale of animals following purchase in this sale shall constitute a separate transaction and the rights and obligations of the two parties connected thereto are not covered by the terms and conditions of this sale.

Simmental 2021 Spring Breed Average EPDs

CE	BW	WW	YW	MCE	MILK	MWWT
6.9	3.8	110.6	4.0	28.6	66.2	59.9

Red Angus 2020 Breed Average EPDs

CE	BW	WW	YW	MILK	MCE
2.6	1.1	36	62	23	5.4

Black Angus 2020 Breed Averages EPDs

CE	BW	WW	YW	MILK	MCE
3.5	2.1	48	86	21	7.0

**Return Undeliverable
Canadian Addresses To:**

Mitchell Cattle Co.
Ian & Anja Mitchell
Box 284
Barriere, BC V0E 1E0



RETURN POSTAGE GUARANTEED
PORT DE RETOUR GARANTI

Catalogue Created By:

*Today's
Publishing*